Viole

Martin Lohse

Ex Passu

Concerto Piccolo
for accordion and orchestra

Ex Passu

Concerto Piccolo
for accordion and orchestra

Martin Lohse 2023
W. 63
dedicated to Antonio Spaccarotella, PIF Castelfidardo

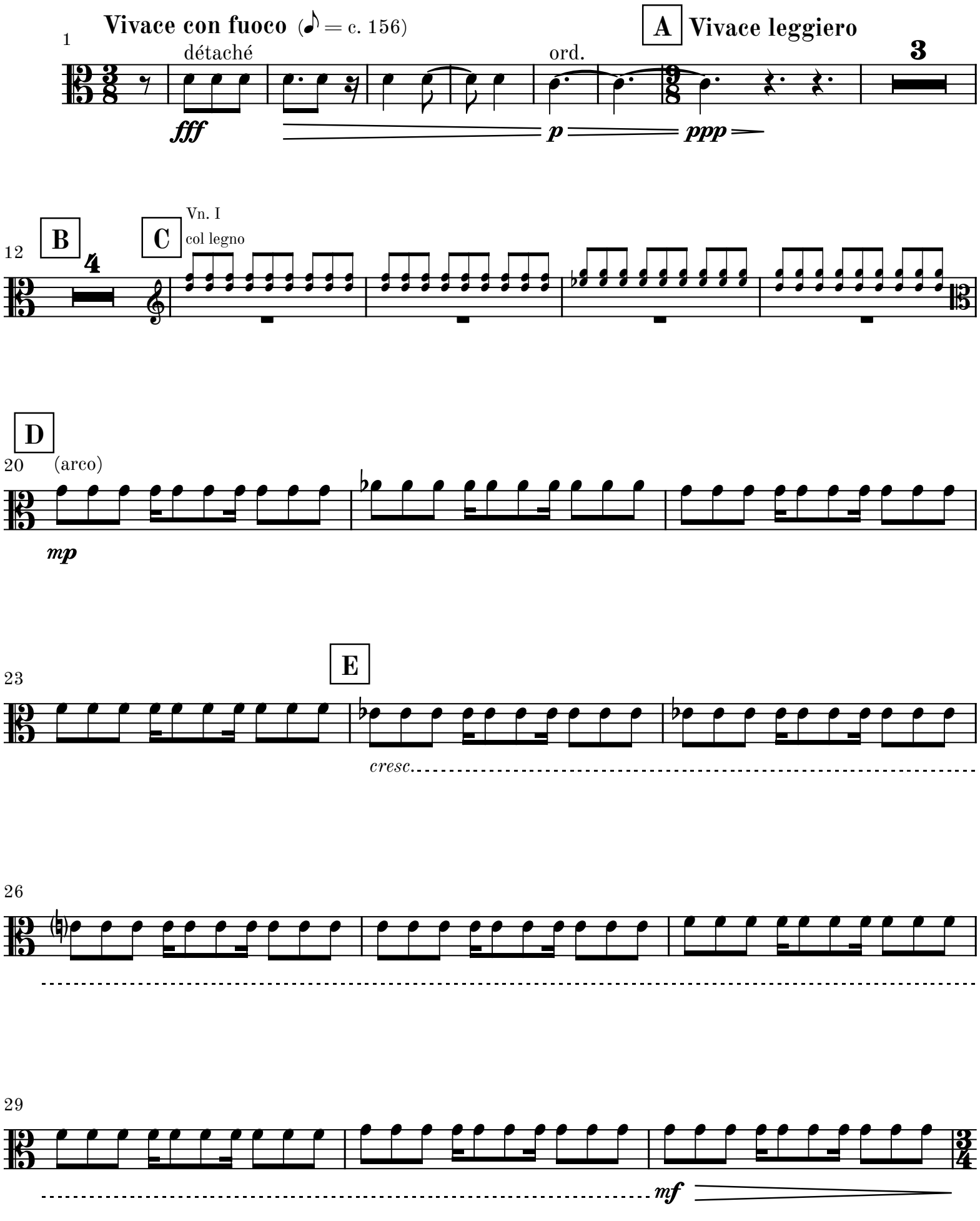

© 2026 Martin Lohse | Mirror Music | MM 1.2-10 | ISMN 979-0-706837-90-1

32 **F**

mp *cresc.*

37

ff

42 **G** **Andante espressivo** (♩ = c. 78)

♩ = ♩

mf

H

47 **I** **J**

4 4

f

58 **poco rit.**

mp

62 **K** **a tempo**

66

L **Vivace** (♪ = c. 156)

♪ = ♪

70

M

mf

76

79

82 **N** **rall.** **molto rall.**

mp *p*

O **Moderato poco espressivo** ♪. = 104

App. 2″ ♪. = ♪.

85

pp *più p*

90

più p *p*

96

103 **P**

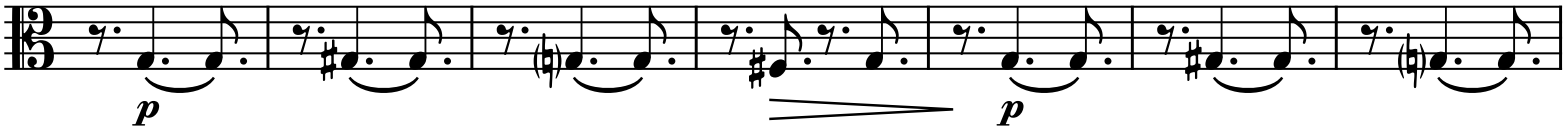

110 **Q**

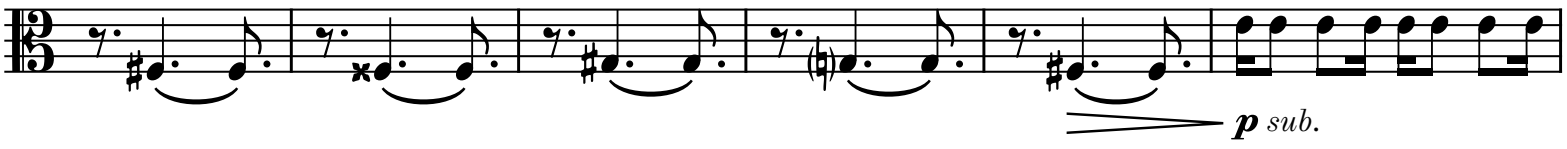

116

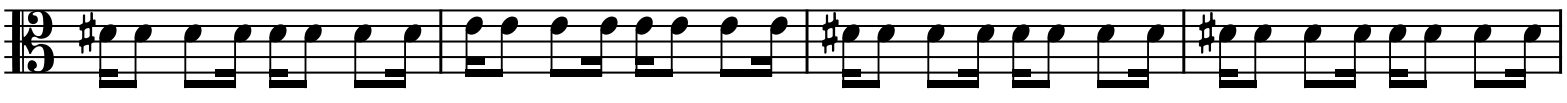

120

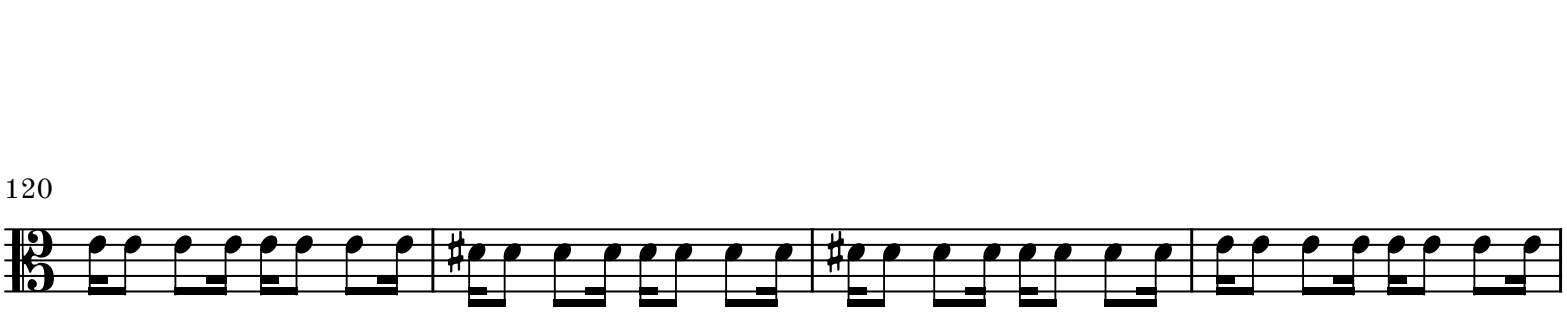

124 **poco rit.**

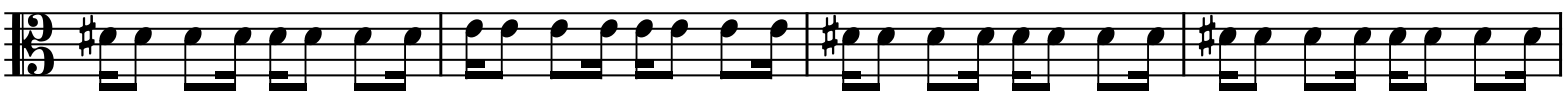

128 **R** **a tempo**

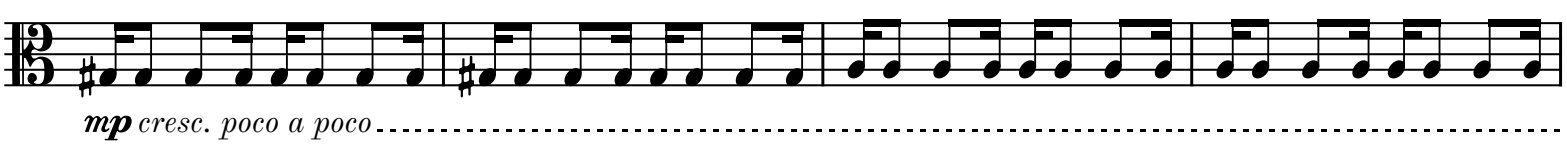

132

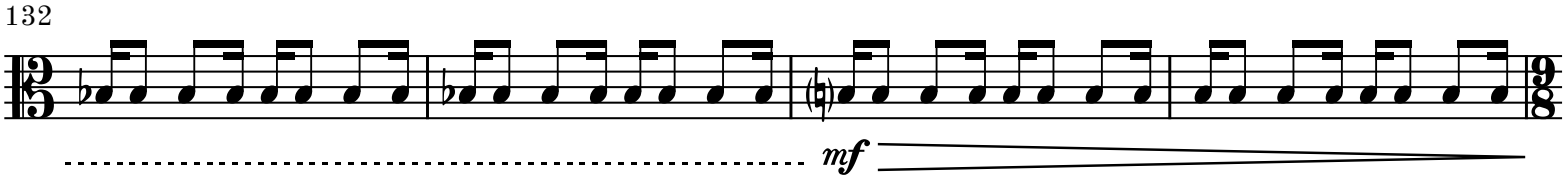

136

S

Vivace leggiero (♪ = 156)

♪ = ♪

T

U

Tbn. 1

152

V

(arco)

mp

157

W

cresc.

162

167

X

mf

mp *cresc.*

172

ff

177 **Y** **Vivace poco espressivo**

f

183 **Z**

189

mp

195 **rall.** **AA** **Lamentoso espressivo et poco flessibile** (♩ = 60) **rit.**

3 1

202 **a tempo** 3 **rit.** 1 **AB** **a tempo** 6 Fis. Solo **rit.** **AC** **a tempo**

p

215 **rit.**

218 **a tempo**

221 **rit.** **AD** **Meno mosso** **rall.** **molto rall.**